



**FACILITY STUDY
MIDDLE SCHOOL
MARSHALL PUBLIC SCHOOL**

REVISIONS/REVIEW	DATE
FACILITY STUDY	09/13/06

KEY

JOB NO. 2107.14 
 SHEET TITLE
THIRD FLOOR PLAN
 SHEET NO. **MS 3**
© KINGSOTT ASSOCIATES INC. KALAMAZOO, MICHIGAN

○ ARCHITECTURAL NOTES

- ① REPLACE EXISTING SINGLE PANE WINDOWS.
- ② REPLACE EXISTING ATHLETIC LOCKERS.
- ③ INSTALL BARRIER-FREE SHOWER.
- ④ REVISE TOILET ROOMS TO MEET ADA REQUIREMENTS.
- ⑤ REPAIR OR REPLACE FLOOR AND WALL TILE.
- ⑥ REPLACE OR SAND & REFINISH GYM WOOD FLOORING.
- ⑦ REPLACE EXISTING BLEACHERS.
- ⑧ REVIEW MECHANICAL SYSTEM FOR EXCESSIVE NOISE.
- ⑨ INSTALL NEW RUBBER STAIR TREAD CAPS.
- ⑩ REPLACE EXISTING VAT FLOORING.
- ⑪ REPAIR AND REPAINT PLASTER WALLS.
- ⑫ INSTALL NEW WOOD DOORS IN EXISTING FRAMES.
- ⑬ ALIGN AND ANCHOR LOCKER IN EXISTING OPENINGS.
- ⑭ SCRAPE AND PAINT EXISTING FASCIA ABOVE WINDOWS.
- ⑮ REMOVE EXISTING CAULK AND RECAULK EXPANSION AND CONTROL JOINTS.
- ⑯ REPLACE DAMAGED STONE SILLS.
- ⑰ CHECK AND REPAIR EXISTING GUTTER SYSTEM.
- ⑱ CHECK OVERFLOW DRAINS, LARGE ICICLES ARE FORMING.
- ⑲ SEAL AND PAINT EXISTING TECTUM SOFFITS.
- ⑳ REPLACE EXISTING ALUMINUM DOOR AND FRAME.
- ㉑ REPLACE DAMAGED EXTERIOR LIGHT FIXTURES.
- ㉒ REMOVE EXISTING CEILING AND INSTALL NEW 2X2 ACOUSTICAL PANEL CEILING.
- ㉓ PATCH AND PAINT EXISTING WALLS.
- ㉔ REPLACE EXISTING FLOORING.
- ㉕ INSTALL COVERED WALKWAY TO BUILDING "E".
- ㉖ ADD MAINTENANCE STORAGE
- ㉗ UPDATE MEDIA CENTER FOR MORE CURRENT AND FUTURE USES.
- ㉘ UPDATE TOILET ROOM FOR ADA COMPLIANCE.

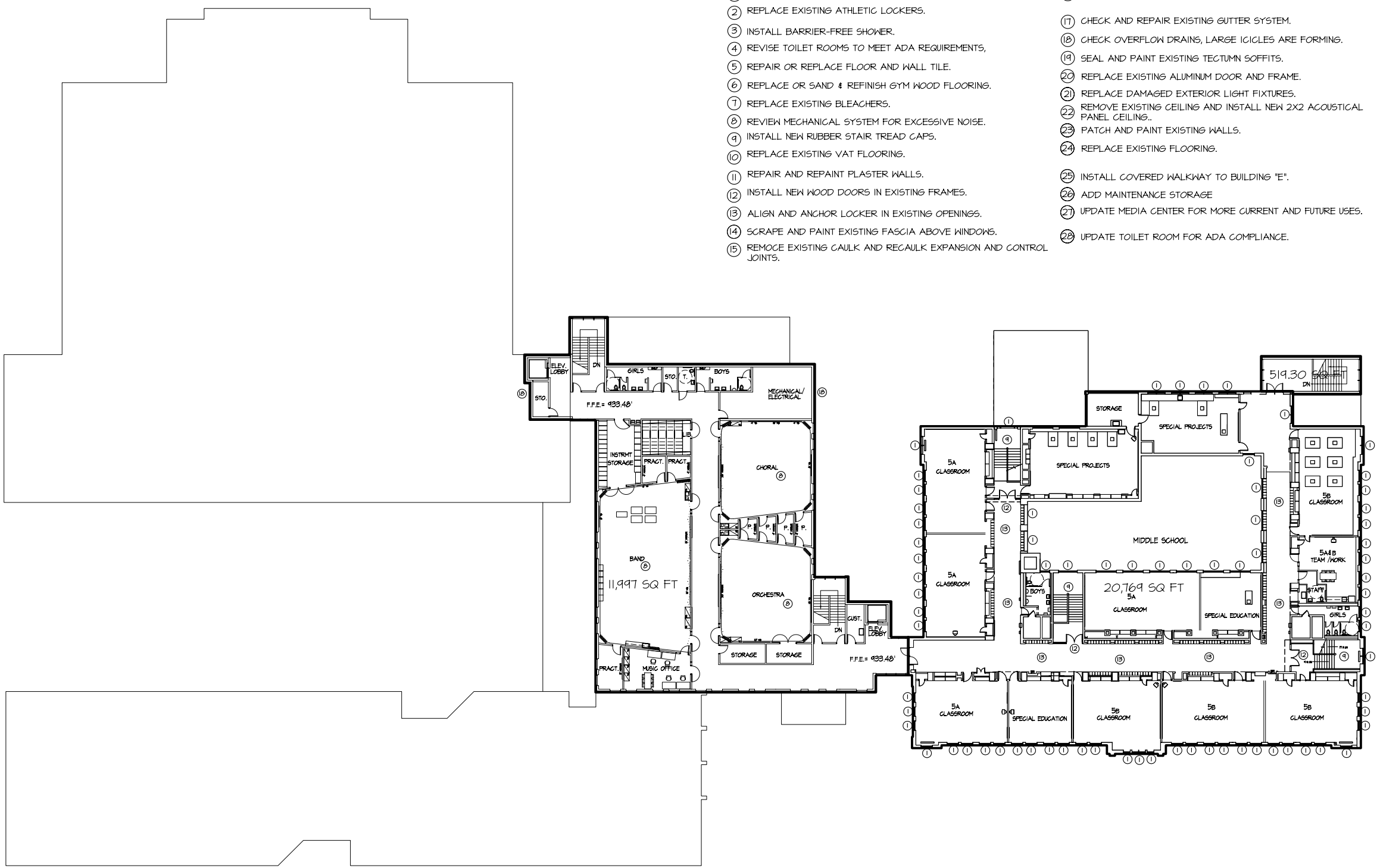

1 THIRD FLOOR PLAN
SCALE: NTS

TOTAL SF = 33,280.3